System Design:

The Library Management System is designed using Object Oriented Programming principles. It consists of key classes like Book, Member, Library, User, and Admin. The system allows users to add, borrow, and return books while tracking availability. The design ensures modularity, reusability, and easy maintenance. UML diagrams illustrate class relationships, responsibilities, and the overall architecture of the system.

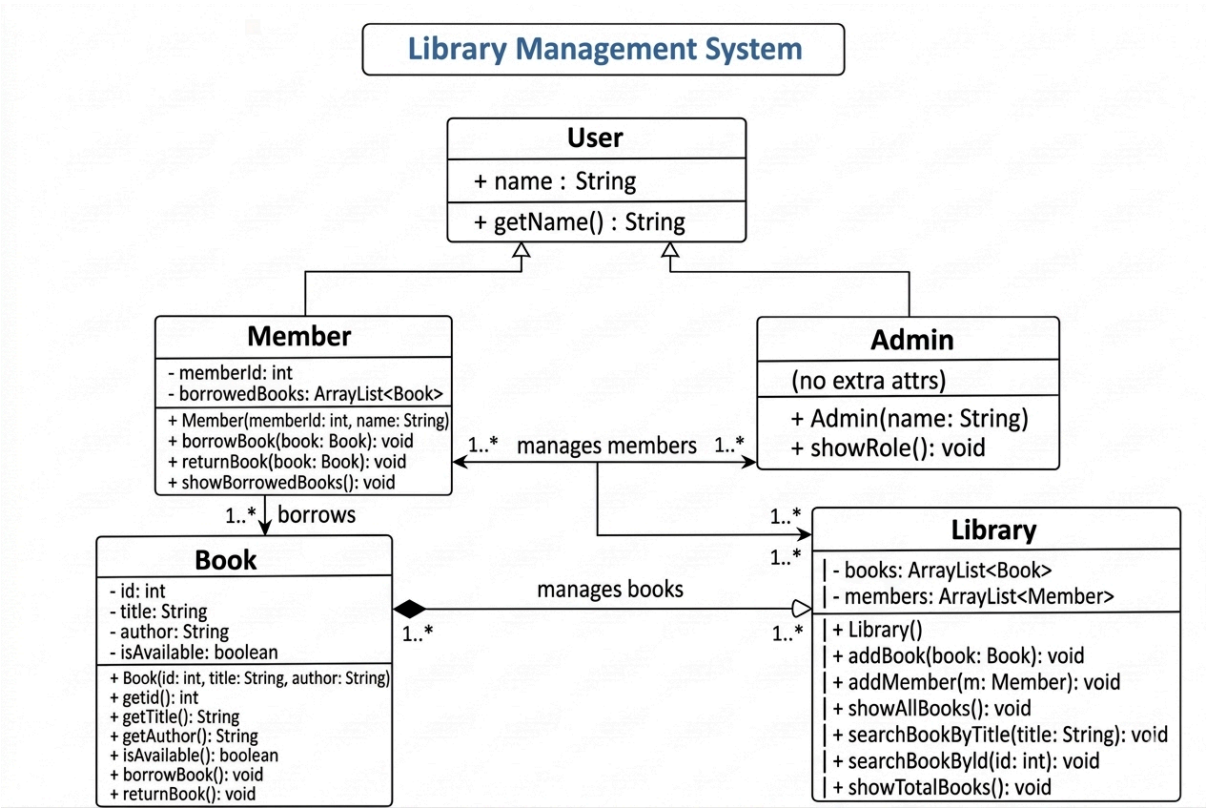

UML Diagram